ASC# 26317

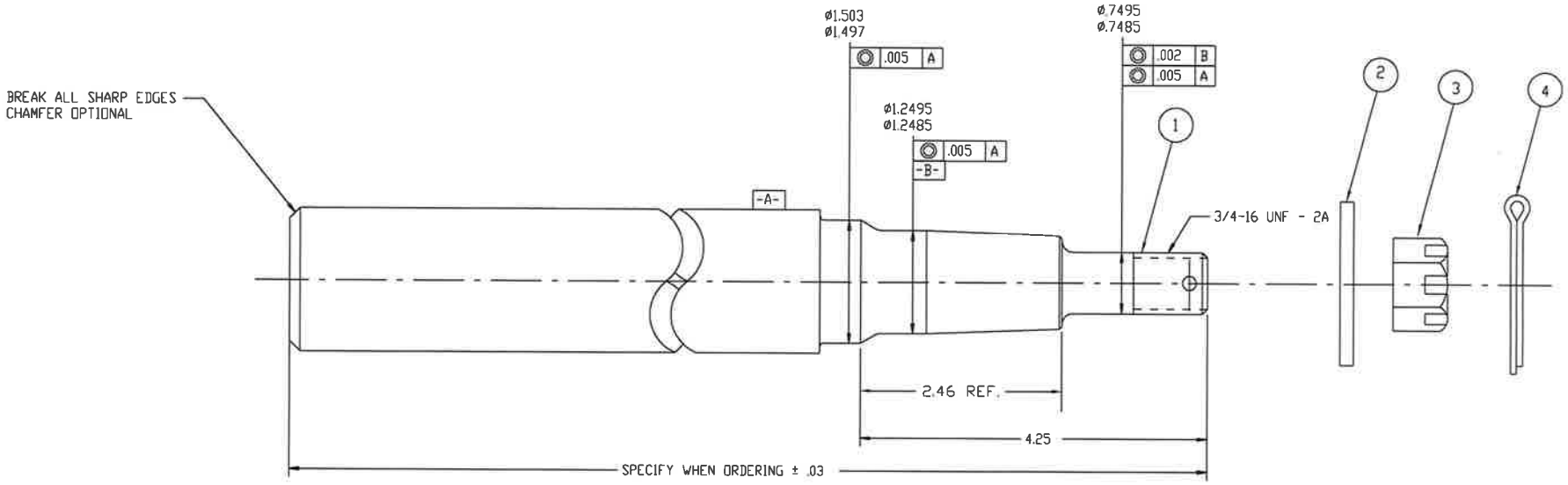

LS5151

THIS SPINDLE IS USED IN THE FOLLOWING HUBS:
633, 736, 511

BILL OF MATERIAL

QTY.	I D	PART NO.	DESCRIPTION
1	1	LS7151	MACHINE SPINDLE
1	2	P301802	SPINDLE WASHER
1	3	P251703	SPINDLE NUT 3/4-16 UNF
1	4	P401905	COTTER PIN 5/32 DIA.

PARTS LIST

WT.

PROTECTIVE FINISH

CUSTOMER

ORG. ECR XX-XXX REFERENCES

CUSTOMER No. REF. No.

TOLERANCE (UNLESS OTHERWISE SPECIFIED)
DECIMAL:
1 PLACE +/- .030 [0.8mm]
2 PLACE +/- .015 [0.4mm]
3 PLACE +/- .005 [0.1mm]
ANGLES +/- 1
FRACTIONS +/-

KM 2-14-83
JH 2-14-83

PROJECTION

DIMENSION (mm) INCHES

CAD-SYS AUTOCAD

MATERIAL
CRS C1045

GKN Armstrong Wheels
Armstrong, IA 50514

SPINDLE ASSEMBLY
1-3/4" DIA.

LS5151

SHEET 1 OF 1
SCALE NONE

CHANGE LETTER	DESCRIPTION	ECR NO.	BY:	DATE:
C	REDRAWN AND REMOVED ALL REVS.		RP	3-6-03